

The Architect hereby reserves his common law copyright and other property rights in these plans. These plans are not to be reproduced or copied in any form or manner whatsoever without first obtaining the express written permission and consent of CMW Group, Inc., or any party to be assigned to any third party without obtaining said written consent.
 Professional Certification: I hereby certify that these documents were prepared or approved by me, and that I am a duly licensed professional architect under the laws of the State of Maryland. License No: 10613
 Expiration Date: 1-15-2024

PROPOSED FLOOR PLANS
ADA UPGRADES
THE RIDGE INN CONFERENCE CENTER
MAR-LU-RIDGE CAMP
4341 MOUNTVILLE ROAD
 JEFFERSON, MARYLAND

ISSUE LOG		REVISION LOG	
DATE		NO.	DATE
DATE			02/08/23
PROJECT NO.			22-35
PHASE			PRELIM.
DRAWN BY			
CHECKED BY			

SEAL:

A-2.1

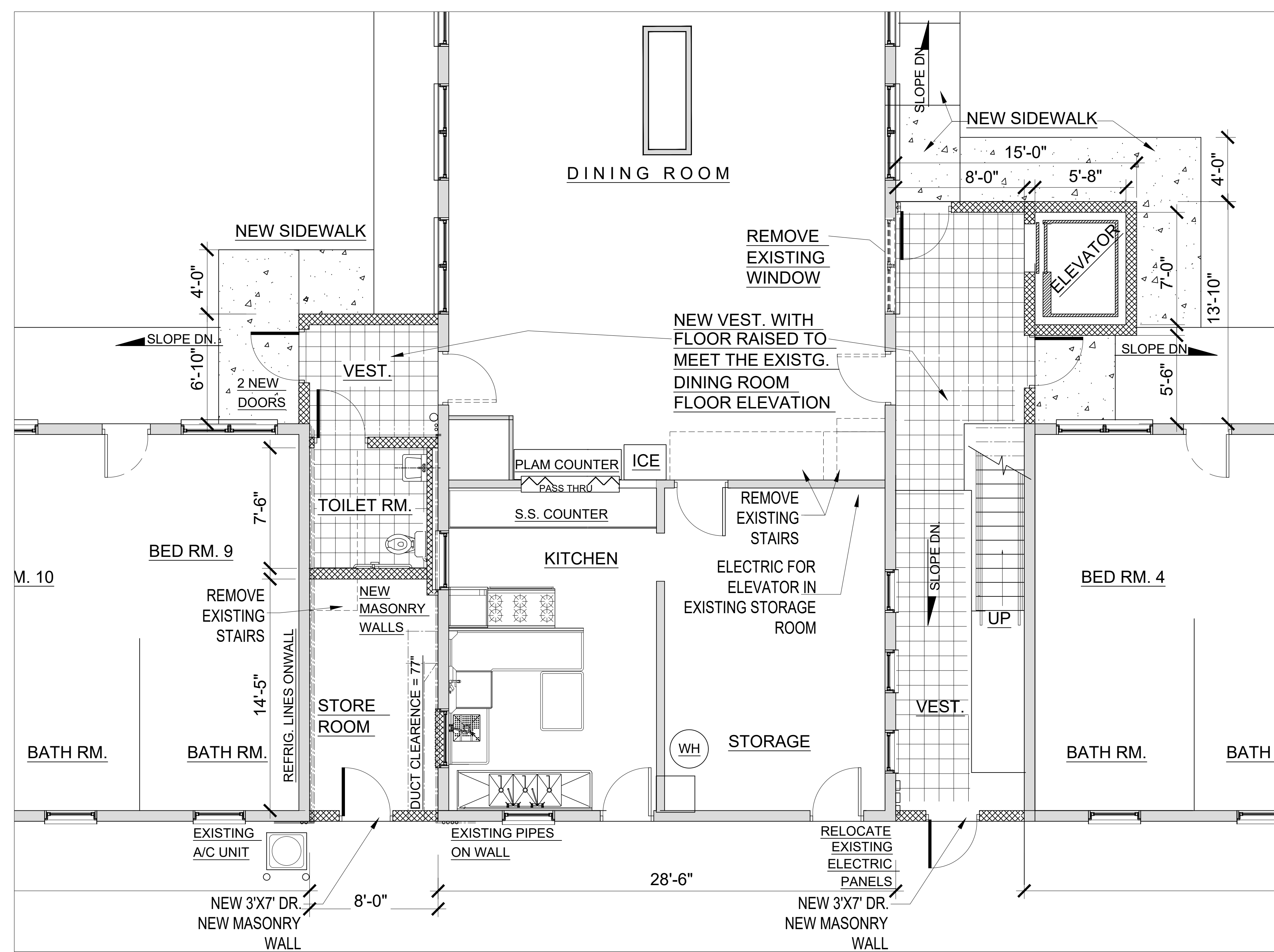

LEGEND:

- = EXISTING WALLS TO REMAIN
- = EXISTING WALLS TO BE REMOVED
- = PROPOSED NEW 8" MASONRY WALL
- = PROPOSED NEW STUDS & DRY WALL

2
A-2.1 **PROPOSED FIRST FLOOR AREA OF WORK**
 Scale: 1/4"=1'-0"
CONCEPT 2