

The Architect hereby reserves his common law copyright and other property rights in these plans. These plans are not to be reproduced or copied in any form or manner whatsoever without first obtaining the express written permission and consent of CMW Group, Inc. No fee may be assigned to any third party without obtaining said written consent.

Professional Certification: I hereby certify that these documents were prepared or approved by me, and that I am a duly licensed professional architect under the laws of the State of Maryland. License No: 10019
 Expiration Date: 11/1/2024

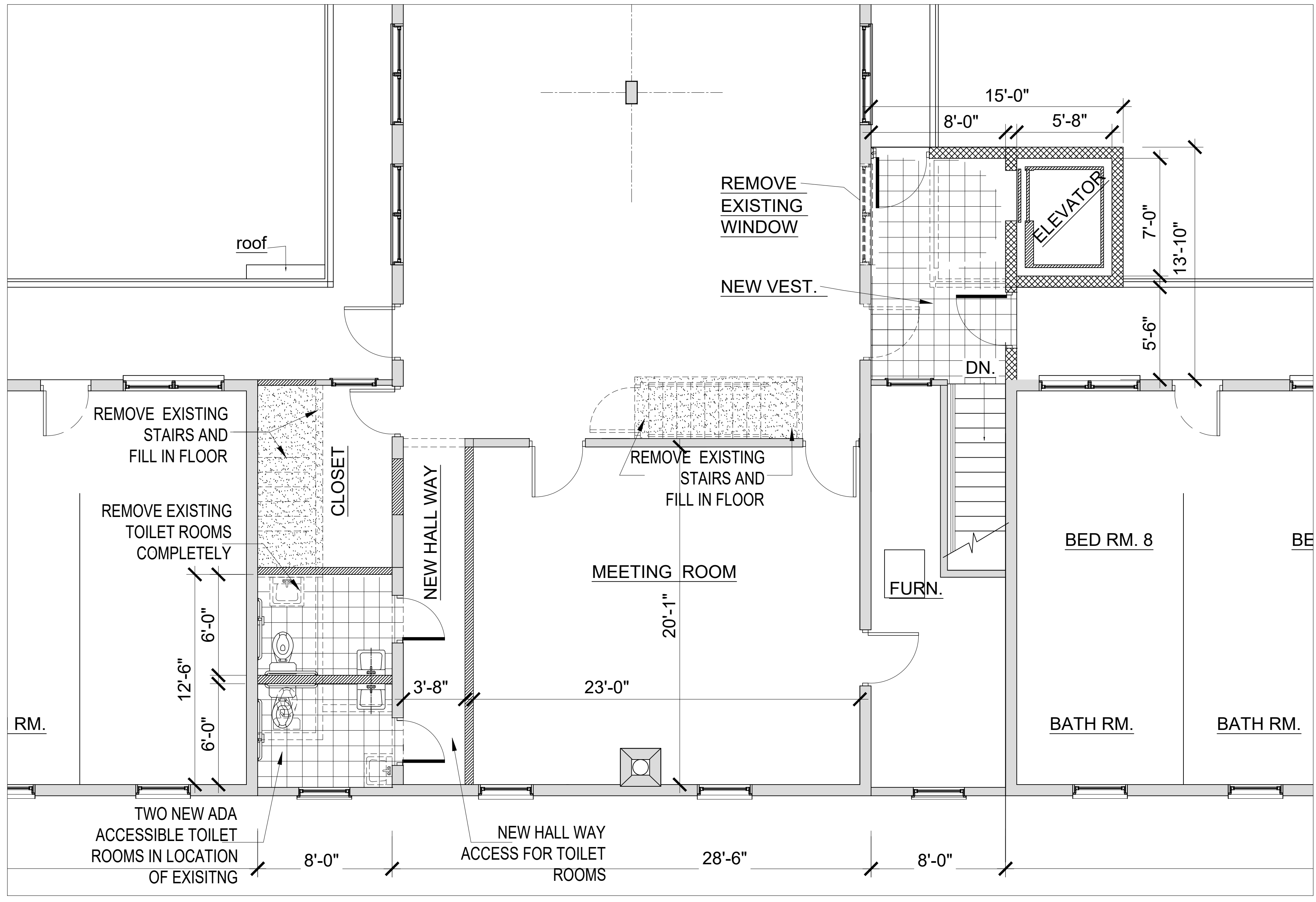

LEGEND:

- = EXISTING WALLS TO REMAIN
- = EXISTING WALLS TO BE REMOVED
- = PROPOSED NEW 8" MASONRY WALL
- = PROPOSED NEW STUDS & DRY WALL

2 PROPOSED SECOND FLOOR AREA OF WORK
A-2.2 Scale: 1/4"=1'-0" **CONCEPT 2**

PROPOSED SECOND FLOOR PLANS
ADA UPGRADES
 THE RIDGE INN CONFERENCE CENTER
 MAR-LU-RIDGE CAMP
 4341 MOUNTVILLE ROAD
 JEFFERSON, MARYLAND

DATE	ISSUE LOG		REVISION LOG	
	NO.	DATE	NO.	DATE
DATE				
PROJECT NO.	02/08/23			
PHASE	22-35			
DRAWN BY	PRELIM.			
CHECKED BY				
SEAL:				